Peoria Symphony Orchestra
Section Viola Audition Requirements

The following does not reflect the order of audition:

1. Concerto exposition of your choice
2. Tchaikovsky: Symphony No. 6 mvt 1 mm. 19-76
3. Mozart: Symphony No. 35 mvt. 4 mm. 134-181
4. Strauss: Don Juan mm. 1 to letter B
5. Berlioz: Roman Carnival Overture, pick up to 37 to m. 66

Symphonie pathétique

(Nr. 6)

VIOLA

P. Tschaikowsky, Op. 74

I

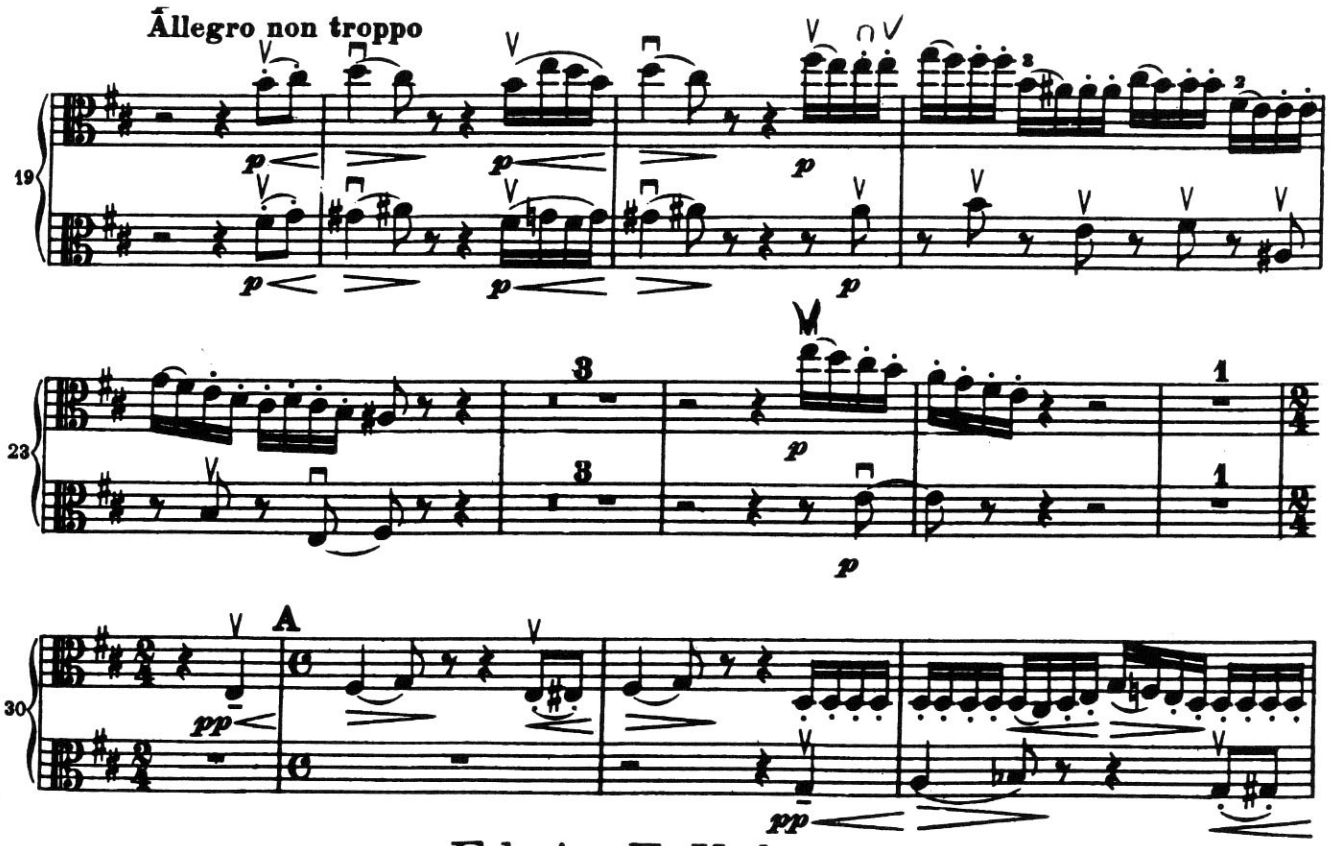

Edwin F. Kalmus

PRINTED IN U.S.A.

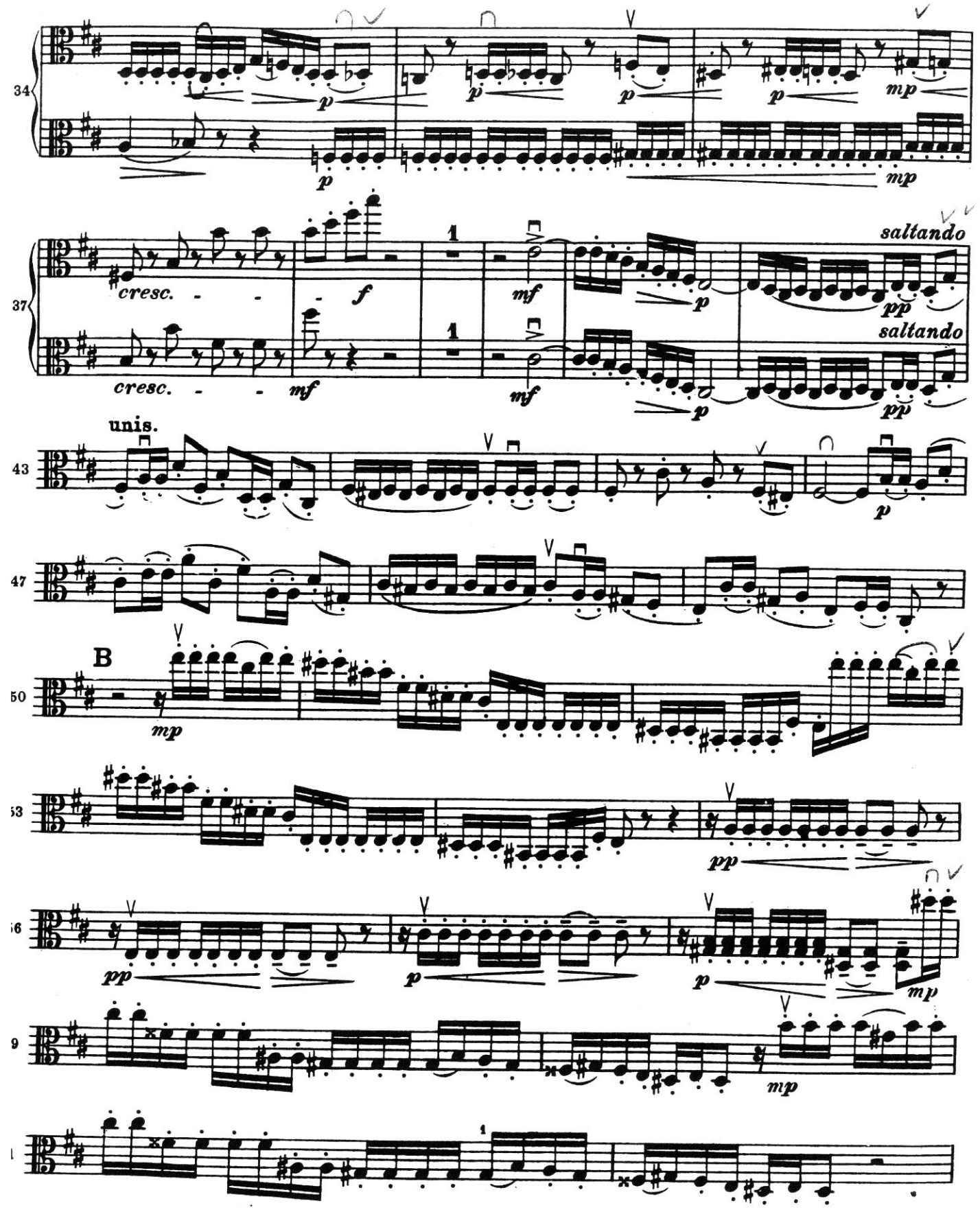
34
p
mp
37
cresc.
f
mf
saltando
pp
43
unis.
47
B
50
53
56
59

VIOLA

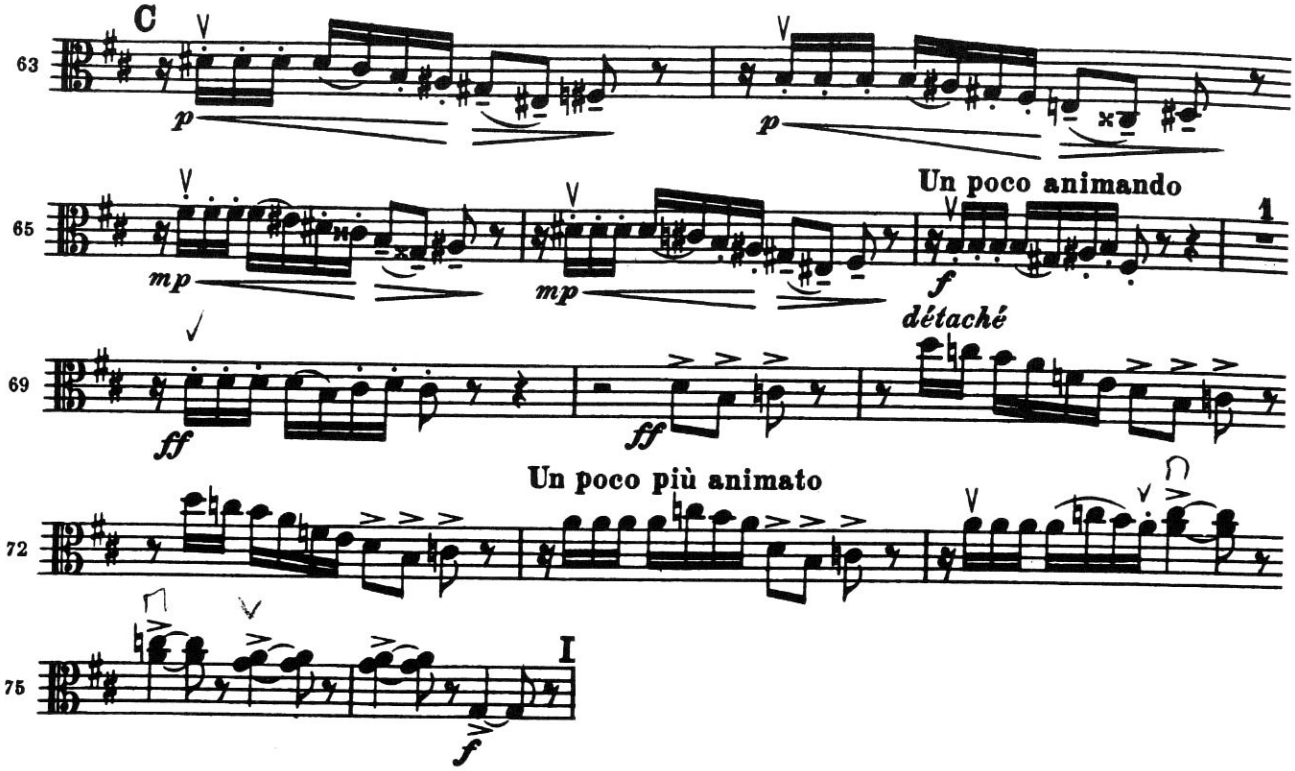
C
63
p
p
65
mp
mp
Un poco animando
f
1
69
ff
ff
détaché
Un poco più animato
72
75
f
I

Mozart: Sinfonie in D "Haffner-Sinfoine" KV 385

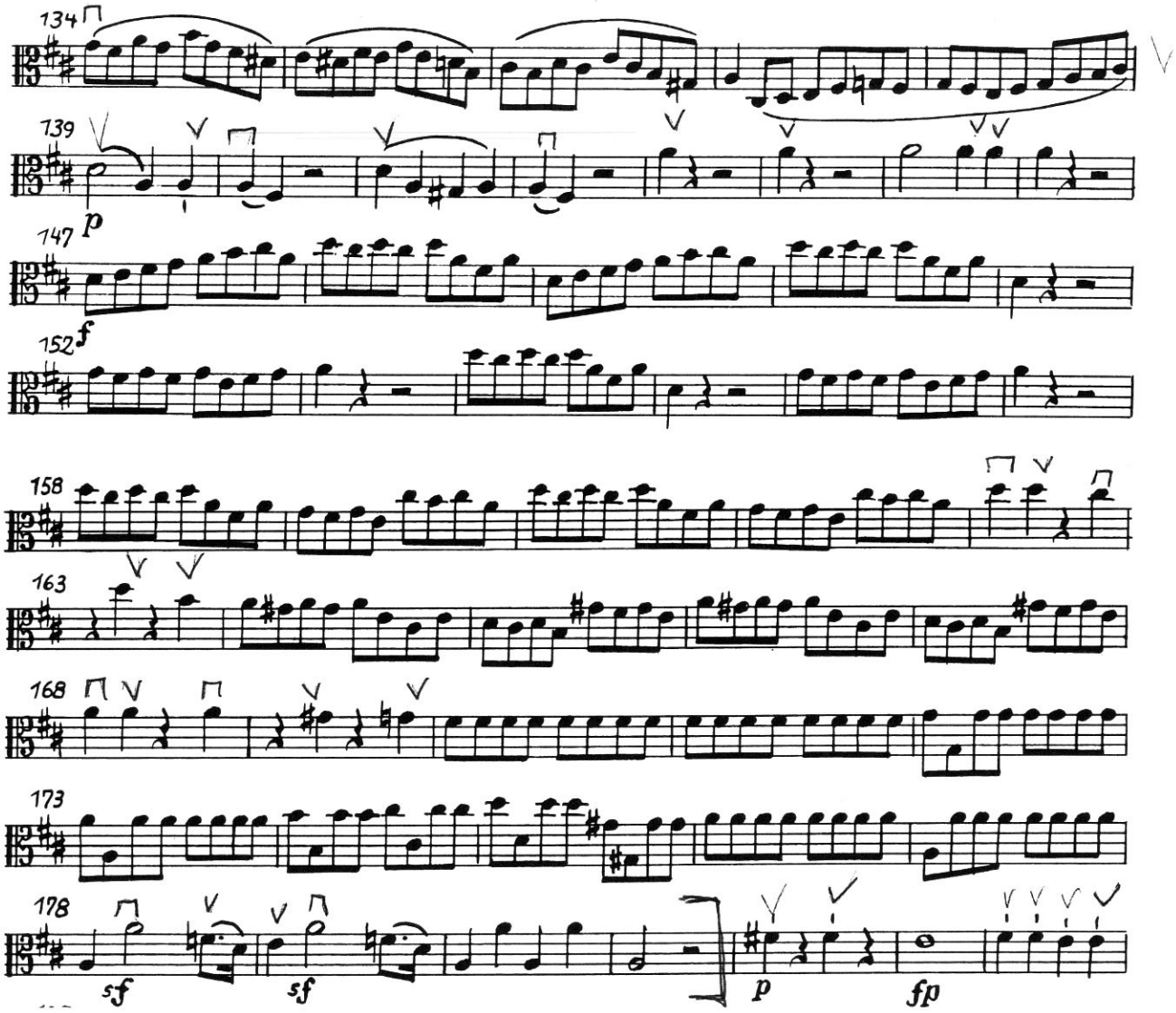

Richard Strauss

Don Juan, Op.20

Beginning to letter B

VIOLA

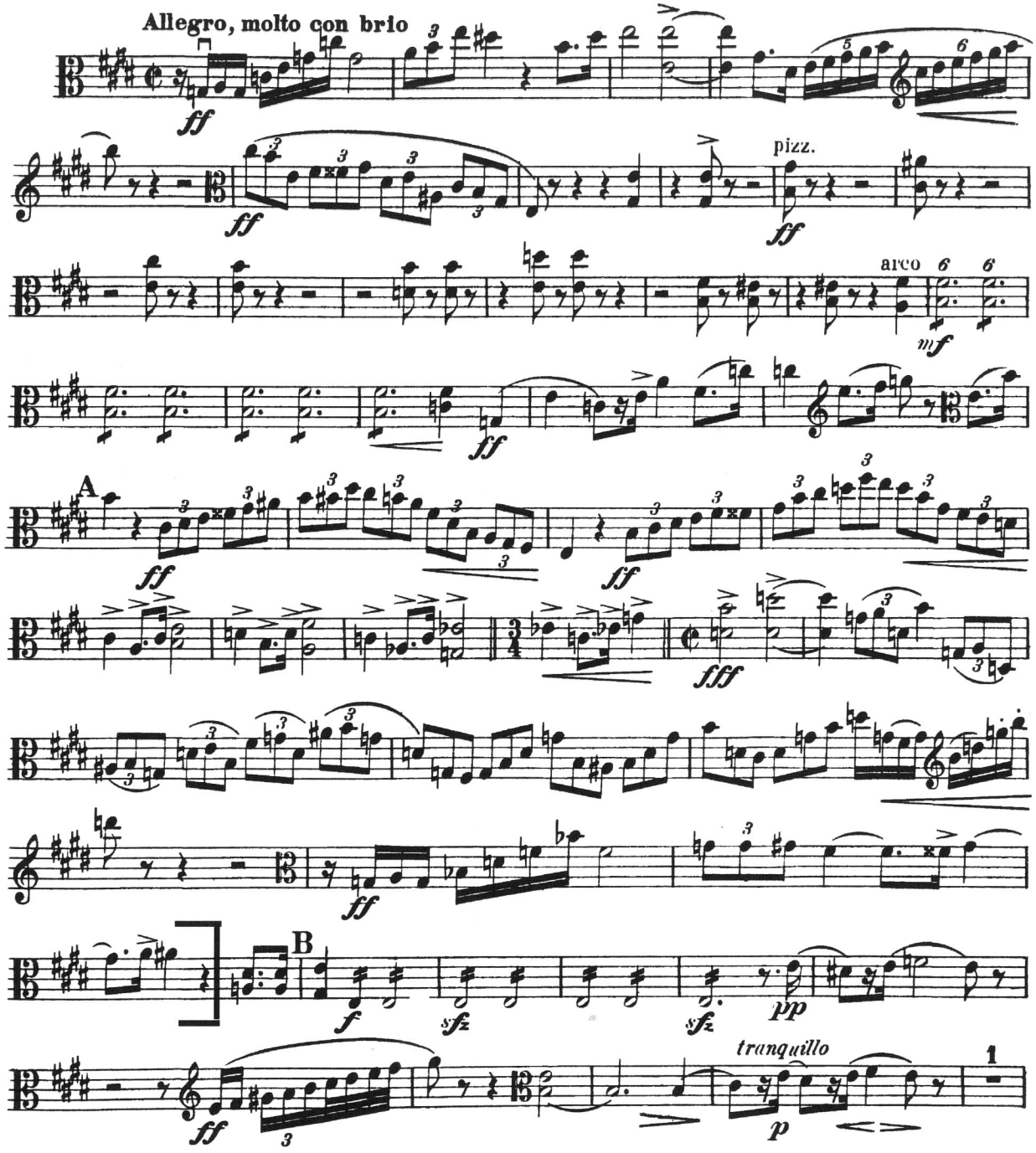

ROMAN CARNIVAL

Overture

PEORIA SYMPHONY Property of

Viola
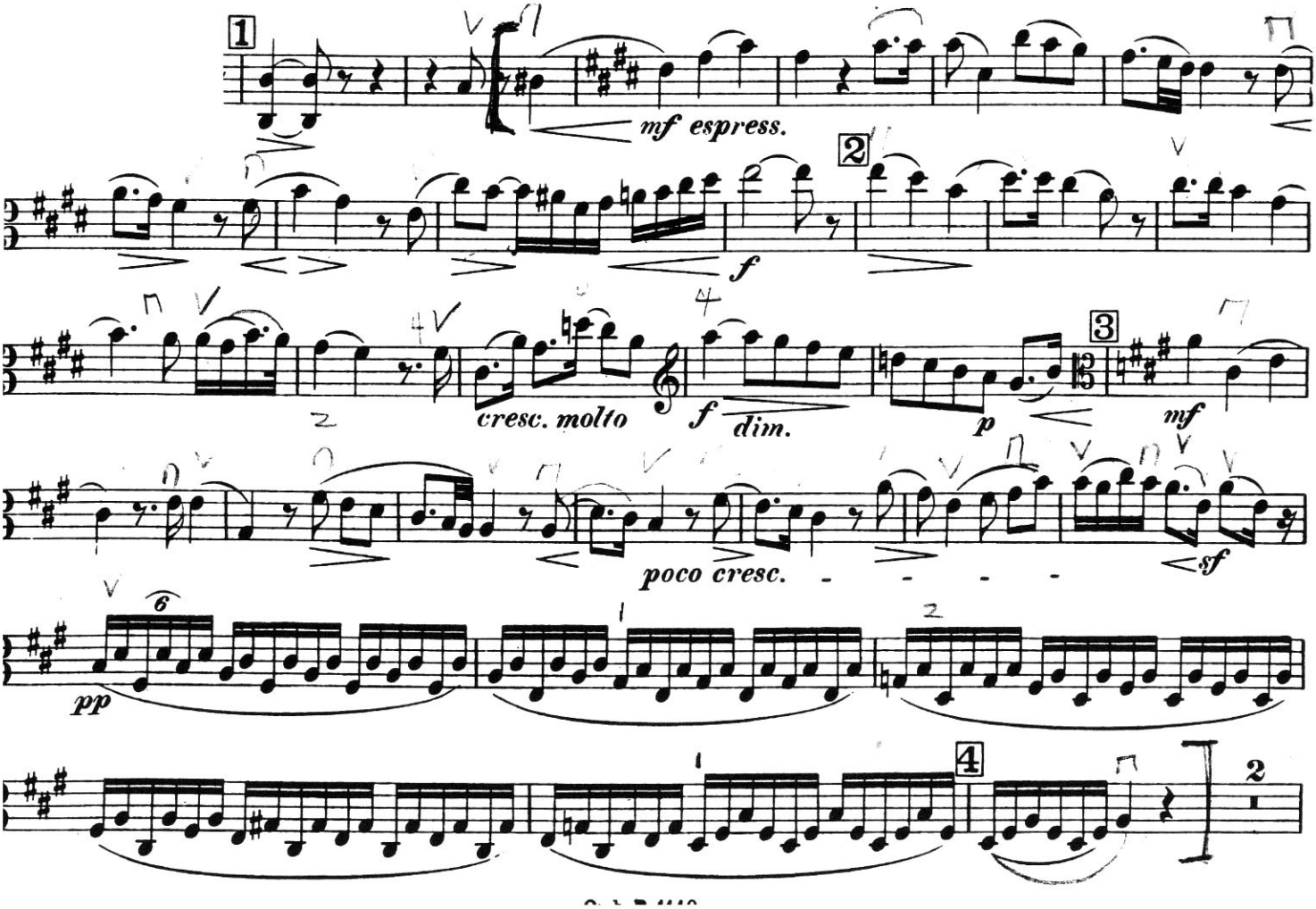
Hector Berlioz, Op. 9